

# Scale Patterns

Articulations:

3

5

7

9

11

13

15

17

19

2

19

21

23

25

27

29

31

33

35

38

40

42

44

46

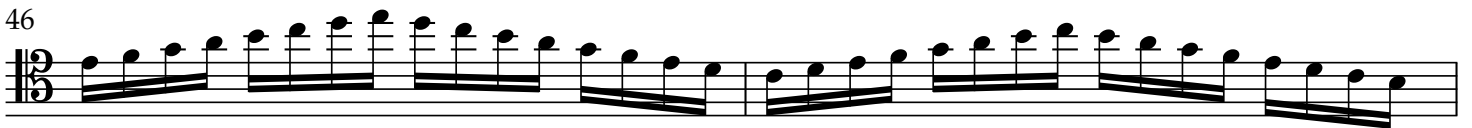

48

50

52

54

56

58

60

62

64

66

68

70

72

74

76

78

80

82

84

86

88

90

6

92

94

96

98

100

102

104

107

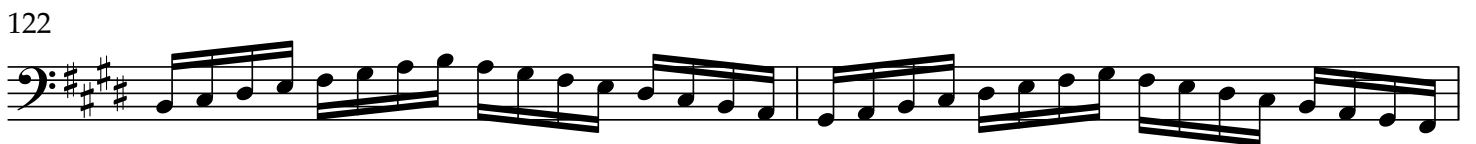
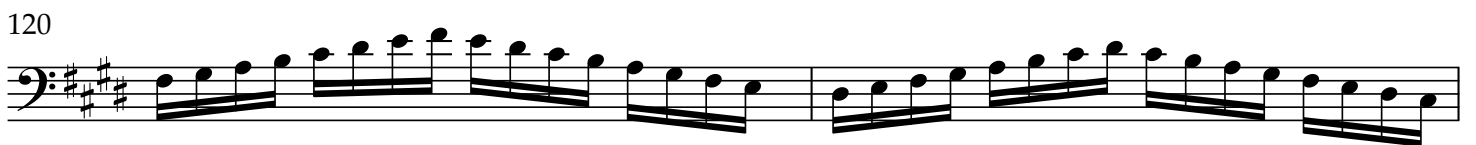

128

130

132

134

136

138

140

142

144

146

148

150

152

154

156

158

160

162

10

164

166

168

170

172

174

176

178

180

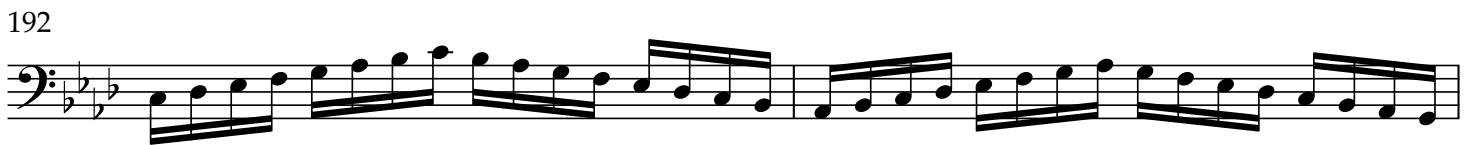

12

200

202

204

206

208

210

212

214

216