

Broken Arpeggios

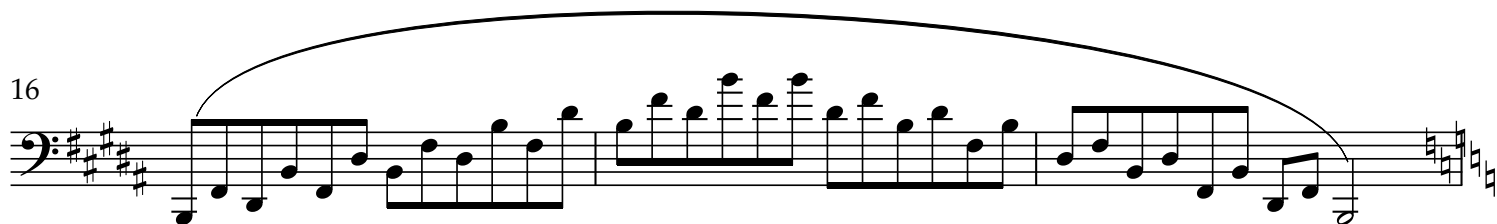
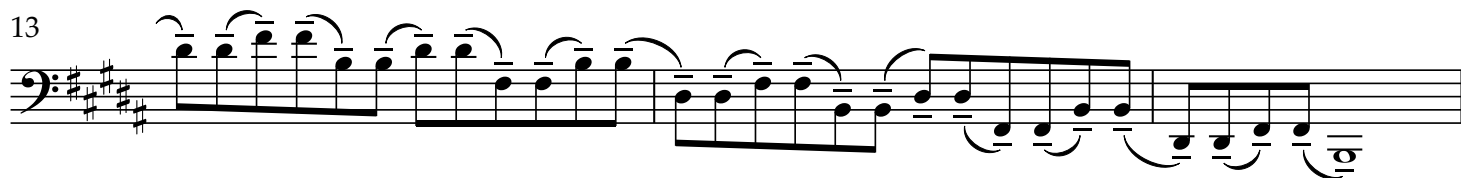
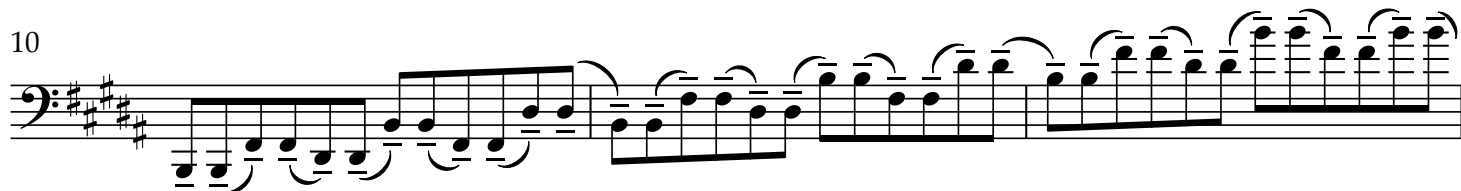
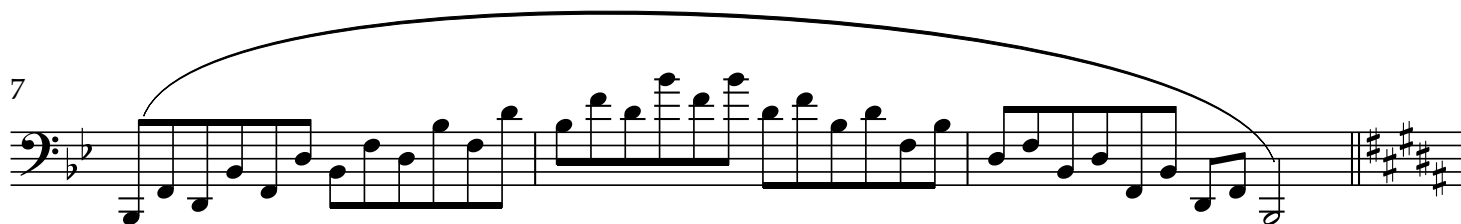
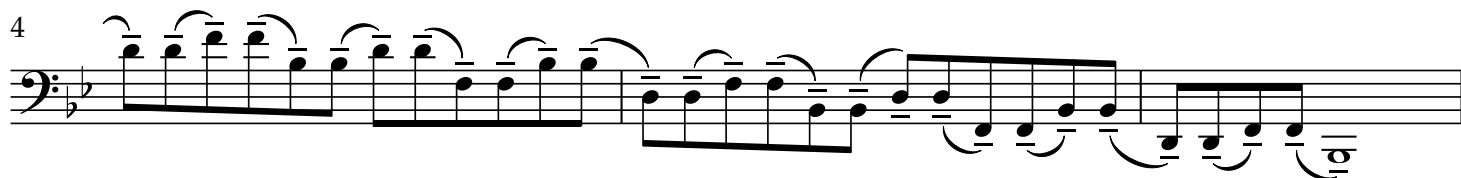
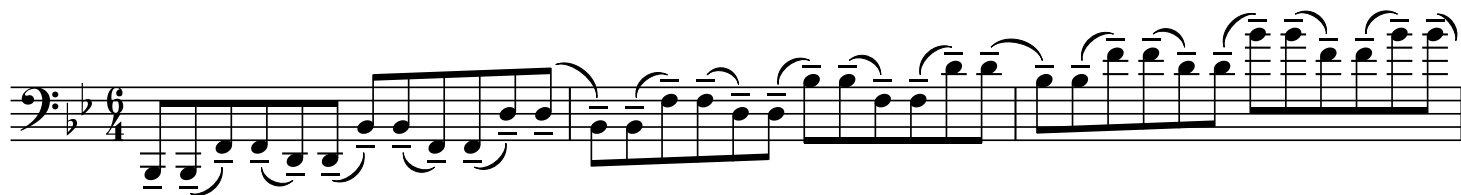

19

22

25

28

31

34

37

40

43

46

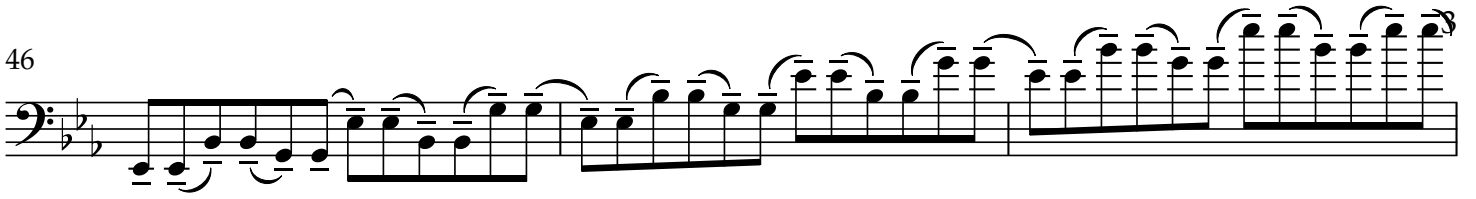

49

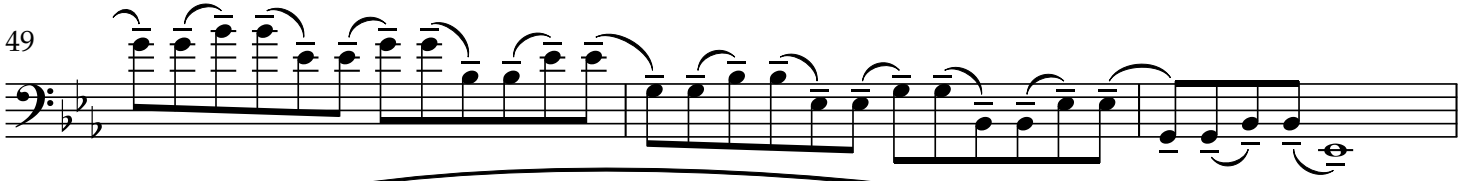

52

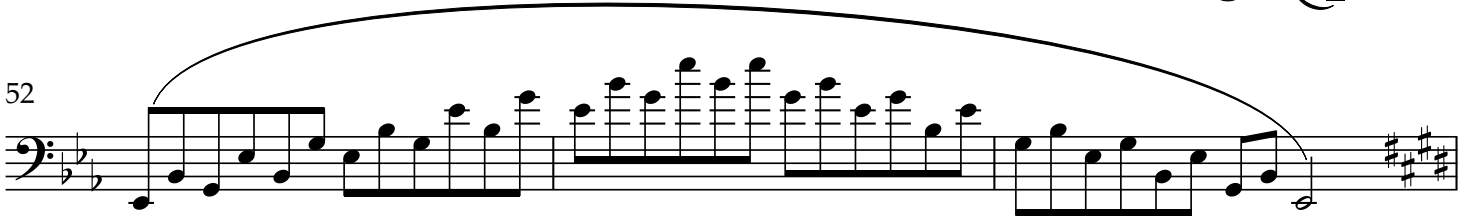

55

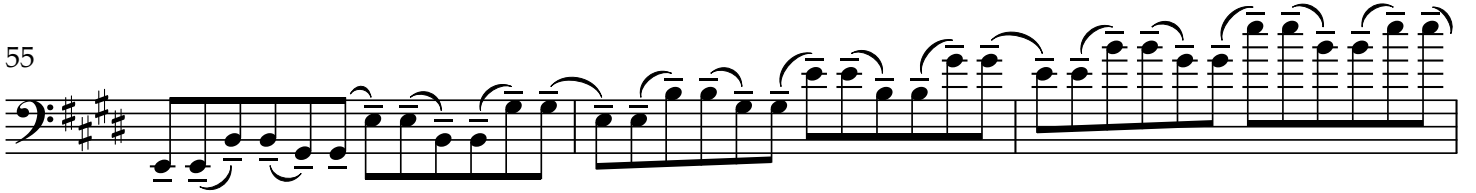

58

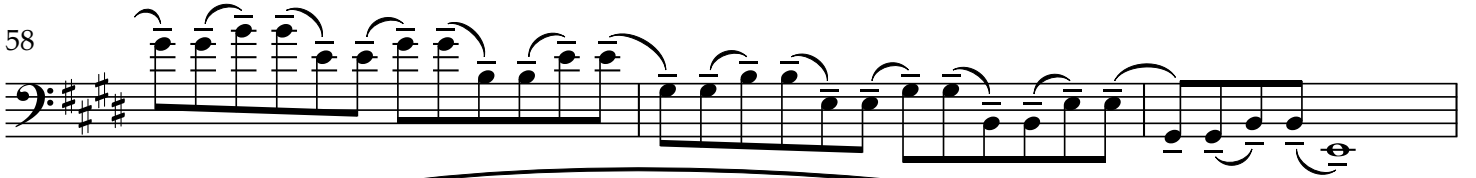

61

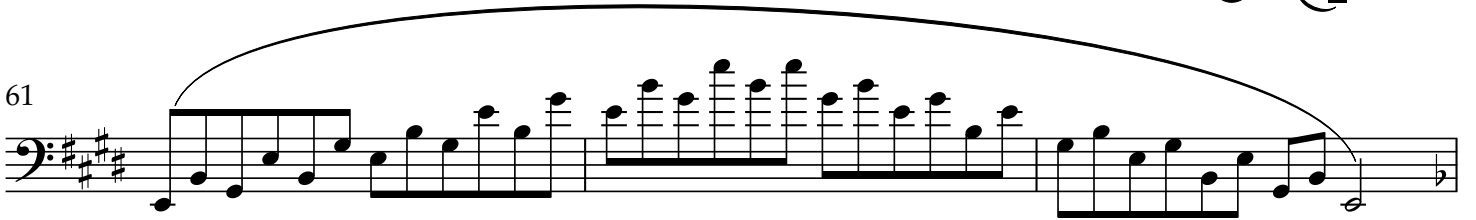

64

67

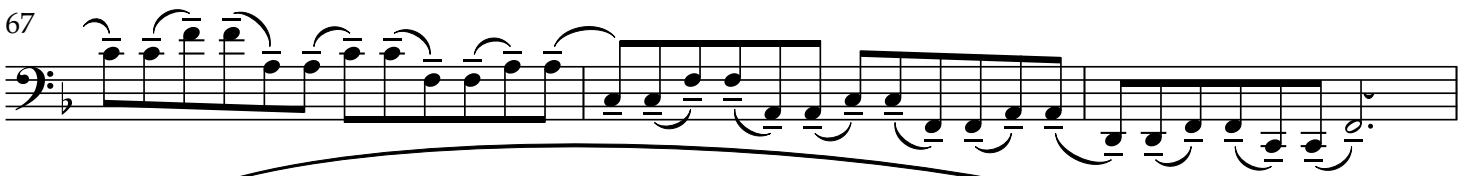

70

73

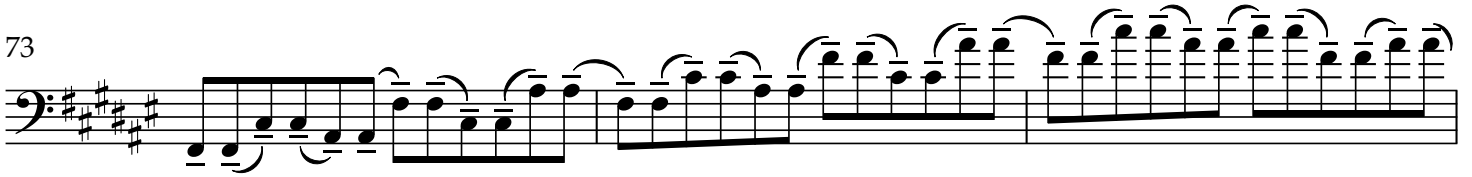

76

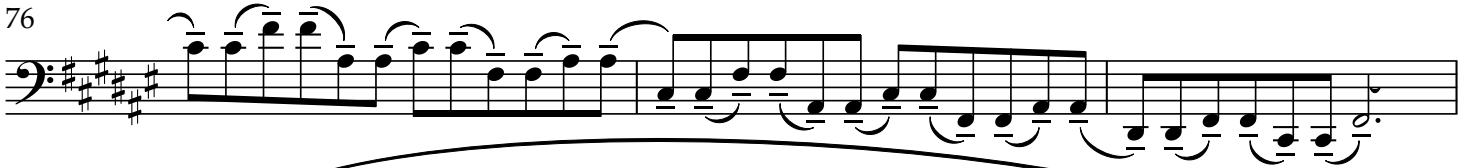

79

82

85

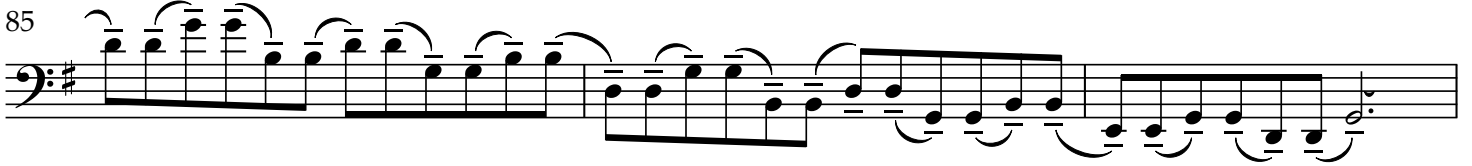

88

91

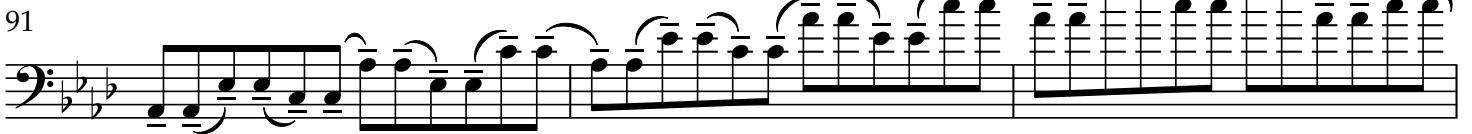

94

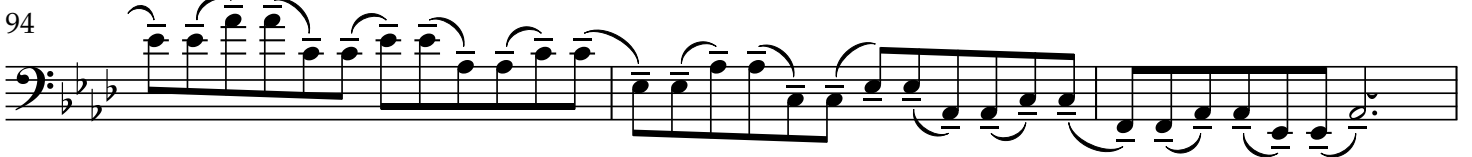

97

100

103

106
