

Major Sixths

Patterson

Staff 1: Measure 1, Bass clef, 4/4 time, one flat key signature.

Staff 2: Measure 3, Bass clef, 3/8 time, one flat key signature.

Staff 3: Measure 5, Bass clef, 3/4 time, one flat key signature.

Staff 4: Measure 8, Bass clef, 3/4 time, three sharps key signature.

Staff 5: Measure 10, Bass clef, 3/4 time, three sharps key signature.

Staff 6: Measure 13, Bass clef, 3/4 time, one flat key signature.

Staff 7: Measure 15, Bass clef, 3/4 time, two flats key signature.

Staff 8: Measure 17, Bass clef, 3/4 time, three flats key signature.

Staff 9: Measure 20, Bass clef, 3/4 time, four flats key signature.

Staff 10: Measure 22, Bass clef, 3/4 time, four flats key signature.

2

25

27

29

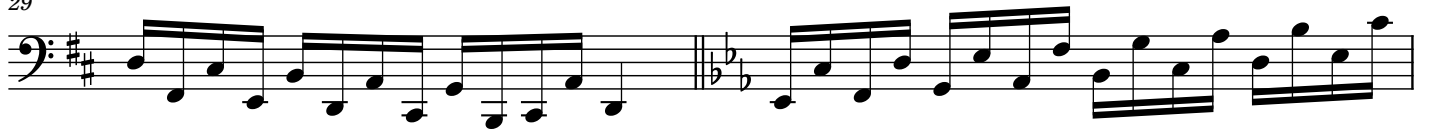

31

33

36

38

40

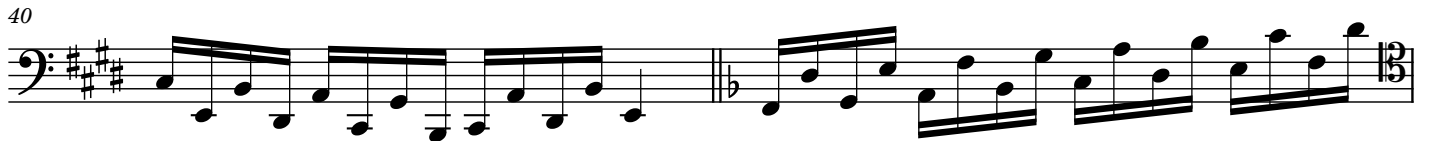

42

44

47

49

51

54

56

58

60

62

65

67